The Nocatula

1944

Frances Edna Cupp

Dearest Cupp —

It's a wonderful place isn't it !! We have had as much fun here as we've ever had or will have — eh what! Honey, don't you ever forget this Chicken? (dog, pig, cat - ????)

Who loves you right to the bone!

And don't forget our good times as next door neighbors (especially changing our rooms around — and our stripe drapes and spreads!)

Nuff said — I would pick the weekend before quarter exams to write in your little book — but I love you even if you are a moron!

Love forever —

Nell Rose —

Oh, I am so happy that we can spend Thanksgiving together. I feel as if we are going to have a wonderful time, don't you? I can't wait to see you and hear all about everything. Fifty of our friends are having a party for us Friday night. We are going to have a lot of fun, don't you think? I'm so happy that we are going to be together.

Love,

Nell

Ex Libris

THE 1944 TENNESSEE

NOCATULA WESLEYAN COLLEGE

Published by the Senior Class of
TENNESSEE WESLEYAN COLLEGE
Athens, ... Tennessee

President's Message

To the Members of the Graduating Class of 1944:

I am happy to have this privilege of greeting you, that I may add one more word to those that I have addressed to you from time to time during these two years.

First, let me say that we shall miss you from the campus. You have woven your life into the life of the College. We shall always consider you a part of the College. While experiencing this regret at your leaving, we share with you some of the joyful anticipation that you have of entering upon new fields of endeavor either in advanced college work or in the work-a-day world. We believe that each of you will make a distinct contribution in one form or another towards building a better world. We pray God's blessing upon you as you endeavor to make such contribution.

Sincerely,

James L. Robb

IN RECOGNITION

For forty-two years Miss Moffitt faithfully rendered her services toward an enrichment of the musical life at Wesleyan, and in the city of Athens as well. She represented the best in music and was an ardent example in her field. Although she had not been well for several years, she courageously carried on, never giving up until the very end. She truly gave her life to her art.

In recognition of her faithful and merited service, of her love and devotion for Tennessee Wesleyan, and of the dedication of herself to the task of instilling in the students a love for the finer appreciation of music, we fondly dedicate this 1944 Nocatula to the late Frances Cullen Moffitt.

F O R W A R D

THIS BOOK IS PRESENTED BY THE SENIOR CLASS OF 1944 FOR THE PURPOSE OF BRINGING BACK SOME OF THE PLEASANT MEMORIES OF THE SCHOOL YEAR. MAY IT BRING MANY HOURS OF ENJOYMENT.

The Staff

ADMINISTRATION

JAMES L. ROBB
President

THE TWC

Mrs. Austin Brown | Mrs. Elizabeth Brubaker | Mrs. A. B. Callins | Miss Genevieve Cowen | Mrs. A. Del Vecchio

C. O. Dauglass | S. Carroll Evins | Miss Ethel French | Mrs. J. W. Gilliam | Mrs. G. C. Graves

Mrs. Martha B. Hale | Mrs. Rhea Hammer | Mrs. Thos. Harrison | Mrs. Bessie Huntzinger | Mrs. Ruth B. Lockmiller

FACULTY

MISER R. RICHMOND
Dean

Mrs. J. M. Melear Mrs. A. H. Myers A. H. Myers Andrew J. Peters Mrs. W. L. Pope

Miss Ethel Pryor Mrs. J. W. Standridge Mrs. Esta Vestal Thomas W. Whitehead Joe C. Wilson

Mrs. Victor Wiric Victor J. Wiric Mrs. Emmy Land Wolfe G. A. Yates

Snapshots

SENIOR CLASS OFFICERS

President . . . . . JEAN HART
Vice President . . . . . FRANCES STAFFORD
Secretary and Treasurer . . . . . HELEN LEDFORD
Class Representative . . . . . BESSIE HEADRICK
Class Representative . . . . . CLARK WELCH

SENIORS

EDITH ALLEN
Sigma Iota Chi Sorority; Christian Service Club; Sec. & Treas. Art Club '44; Sec.-Treas. Glee Club '43; International Relations Club.

RUBY BACON
Home Economics Club; Y. W. C. A.; Off Campus Women.

JEAN BIDDLE
Nocatula '43-'44, Editor '44; Basketball '43-'44; Eta Upsilon Gamma Sorority; Y.W.C.A.; Off Campus Women; Student Council '44; International Relations Club '44.

JEAN BOWERS
Home Economics Club '43-'44; Y. W. C. A.; Christian Service Club '43-'44; Nocatula Staff '43-'44; International Relations Club '44.

GRACE CLIFT
Home Economics Club '43-'44; Reporter '43-'44; Eta Upsilon Gamma Sorority '43-'44; Y.W.C.A. '43-'44; Christian Service '43-'44.

MARCHETA COCHRAN
Student Council '43-'44; Religious Council '43-'44; Sigma Iota Chi Sorority '43-'44; Y.W.C.A., President '43-'44; Chorus; Nocatula Staff '42-'43; International Relations Club; Wesleyan Student Fellowship; Delegate to State Student Christian Conference.

ANNA BELLE CRAIG
Phila Lethian '43; Eta Upsilon Gamma Sorority '44; Y.W.C.A.; Wesleyan Student Fellowship.

MARTHA CRAWFORD
Christian Service Club '42-'43; Y.W.C.A.; International Relations Club; Chorus; Sec-Treas. Delta Psi Omega '43; President Delta Psi Omega '44; Woman's Council '43.

CATHERINE DOUGLASS
Phi Theta Kappa; Sigma Iota Chi Sorority; Basketball; Band '43-'44; Chorus '43; Campus Church Relations Committee; Off Campus Women; Music Club '43; Y.W.C.A.; Library Staff.

WILMA RUTH ELROD
Kappa Delta Phi Sorority '44; Christian Service Club; Chorus; Y.W.C.A.; International Relations; Wesleyan Student Fellowship; Music Club.

JEAN HART
Sigma Iota Chi Sorority; Nocatula Staff; Student Council; Delta Psi Omega, Vice President; Y.W.C.A., Vice President; Christian Service Club; Home Economics Club; Religious Council; Basketball-Manager; Campus-Church Relations Committee; Sec.-Treas. Senior class; President, Senior Class; House Chairman Lawerence.

BESSIE HEADRICK
Eta Upsilon Gamma Sorority, President; Phi Theta Kappa, Sec.; Y.W.C.A.; Wesleyan Student Fellowship, President; Student Council; Christian Service Club; Nocatula Staff; Basketball; Religious Council; Personal Council; Best All Around Girl; Chorus.

OF 1944

FRANCES HOBACK
Sigma Iota Chi Sorority; Off Campus Club; Y.W.C.A., Secretary; Nocatula Staff.

HELEN KNIGHT
Zeta Mu Epsilon Sorority, Sec.-Treas.; Wesleyan Student Fellowship, Treas.; Y.W.C.A.; Christian Service Club.

EVELYN LAYMAN
Kappa Delta Phi Sorority; Off Campus Girls; Y.W.C.A.; International Relations Club.

HELEN LEDFORD
Sigma Iota Chi Sorority; Wesleyan Student Fellowship; Y.W.C.A.; International Relations Club; Christian Service Club.

MARGARET LONG
Phi Theta Kappa Sorority; International Relations Club; Y.W.C.A.; Off Campus Women; Wesleyan Youth Fellowship.

MARIE LOWERY
Band; Chorus; Kappa Delta Phi Sorority, Pres.; First Aid; Y.W.C.A.

EMILY LOWERY
Sigma Iota Chi Sorority; Student Council, V. Pres.; Cheerleader '42-'43; Chorus; Music Club; Most Talented and Most Popular '43-'44; Wesleyan Student Fellowship; Y.W.C.A.

W. C. MASON, JR.
Off Campus Boys; Religious Council, Sec.; Y.M.C.A., Chaplin; Nocatula Staff; Student Council, Sec.; Band; Basketball '44; Christian Service Club, Chaplin.

EDNA HICKS MILLER
Off Campus Club, Art Club; Y.W.C.A.; International Relationship Club; First Aid.

MARTHA BELL MILLER
Kappa Delta Phi Sororoity, Sec.; Chorus; International Relationship Club, Sec.-Vice-Pres.; Art Club; Music Club; Christian Service Club; Y.W.C.A.

QUAY MORGAN
International Relations Club; Y.M.C.A.; Phi Pi Delta Fraternity; Band.

ALICE MYERS
Kappa Delta Phi Sorority, Vice-Pres.; Off Campus Club Women; Y.W.C.A.; International Relations Club.

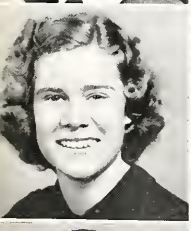

SENIOR CLASS

MARGIE NORMAN *Love, margie*
Eta Upsilon Gamma Sorority, Sec.; Religious Council; Home Economics Club, President '43-'44; Chorus; Christian Service Club, President '43-'44; Y.W.C.A.; Wesleyan Student Fellowship.

MARJORIE PATCHING
International Relations Club; Y. W. C. A.; Library Staff; Religious Council; Nocatula Staff; Eta Upsilon Gamma Sorority, Treas.; Christian Service; Wesleyan Student Fellowship.

MARTHA BROWN PATTON
Phi Theta Kappa, Treas.; Sigma Iota Chi Sorority; Off Campus Girls; Y.W.C.A.

DORIS PECK
Zeta Mu Epsilon Sorority, Vice-Pres.; Y.W.C.A.; Wesleyan Student Fellowship; Nocatula Staff; Christian Service Club.

KEMMER PHILLIPS
Y. M. C. A.; Christian Service Club; Band.

LOUISE ROBERTS
Wesleyan Student Fellowship; Y.W.C.A.; Phi Theta Kappa, Reporter; Phila Lethians, Sec.-Treas.; Eta Upsilon Gamma Sorority '44.

FRANCES STAFFORD
Christian Service Club, Sec.-Treas.; Sigma Iota Chi Sorority; Wesleyan Student Fellowship; Y.W.C.A.; Senior Class, Vice-Pres.; Nocatula Staff; Delta Psi Omega.

MARY ALICE STEPHENS
Sigma Iota Chi Sorority, Treas.; Y.W.C.A.; Christian Service Club; Most Beautiful.

HELEN STONECIPHER
International Relations Club; Christian Service Club; Wesleyan Youth Fellowship; Zeta Mu Epsilon Sorority, Pres.; Delta Psi Omega; Library Staff; Basketball; Pan-Hellenic Council; Nocatula Staff; Chorus, Vice-Pres.; Y.W.C.A.

DOROTHY SWANSON
Home Economics Club; Eta Upsilon Gamma Sorority; Basketball Captain; Christian Service; Y.W.C.A.

CLARK WELCH
Y.M.C.A.; Off Campus Men; Student Council.

ALICE WOMAC
Y.W.C.A.; Home Economics Club, Treas.; Christian Service Club; Zeta Mu Epsilon Sorority; Wesleyan Student Fellowship.

GEORGE ANNA YATES
Sigma Iota Chi Sorority, Pres.; Off Campus Girls; Y.W.C.A.; Band; Home Economics Club; Phi Theta Kappa, Vice-Pres.

JUNIOR CLASS OFFICERS

President	DAVID GILES
Vice President	JAMES GUFFEY
Secretary and Treasurer	ELNORA DANIELS
Class Representative	FRANCES CUNNINGHAM
Class Representative	W. C. MASON, JR.

JUNIOR

Betty Aslinger
Elizabeth Ball
Mary E. Bell
Jane Billingsley
Eileen Brookhart
Dorothy Brown
Irene Brown
Lynn Campbell
Paul Carlson

Jean Carnett
Helen Chastain
Ella Sue Clayton
Billie Jean Clower
Joyce Cooke
Frances Cunningham
Frances Cupp
Elnora Daniels
Mabel Dewald

Doris Dickson
Elizabeth Duggan
Elne Dyer
Jean Elliott
James Emert
Mary R. Fisher
Laura Lee Frederick
Claudia Gardner
Helen Gass

David Giles
Virginia Groover
James Gulfey
Francis Hampton
Virginia Harris
Marie Hart
Clancey Henley
Janet Heyer
Lillian Howard

Phyllis Huber
Nellie Mae Hutsell
Madge Jacobs
Emily Kincaid
Euretha Lalollette
June Linkous
Laverne Lively
Mercedese Lyle

CLASS

Bennie Martin
Bill Martin
Margaret Masengill
Virginia Masengill
Dorothy McConnell
Willa D. McDonald
Ann McKenzie
Della McPherson
Evelyn Meadows

Carolyn Miller
Ada Lee Moore
Mildred Patton
Mildred Perry
Molly Price
Leona Pullen
Mildred Rader
Jewel Raper
Alice Reed

Sara Sue Robeson
Walter Russell
Elizabeth Seldon
Mary George Shanks
Lou Ella Sherlin
Marjorie Shoemaker
Billy K. Smith
Margaret Smith
Raymond Snow

Mildred Stevenson
Will J. Swafford
Ruth E. Tate
Roxie L. Thomas
Don Thompson
Colleen Torbett
Helen Waddell
Nelle R. Ware
Evelyn Watson

Dorothy Watkins
Geraldine West
Harold Whitehead
Dorothy Wilson
Francis Wilson
Hugh Wilson
Violet Wilson
Catherine Windle

Snaps

ACTIVITIES

STUDENT COUNCIL

RELIGIOUS COUNCIL

CHRISTIAN SERVICE CLUB

Y. M. - Y. W. C. A.

OFF CAMPUS GIRLS

OFF CAMPUS BOYS

WESLEYAN STUDENT FELLOWSHIP

Boo!

HOME ECONOMICS CLUB

INTERNATIONAL RELATIONS

LIBRARY STAFF

Campus Views

Editor—JEAN BIDDLE

Sponsor—S. CARROLL EVINS

Business Manager—HELEN STONECIPHER

JEAN BIDDLE

S. CARROLL EVINS

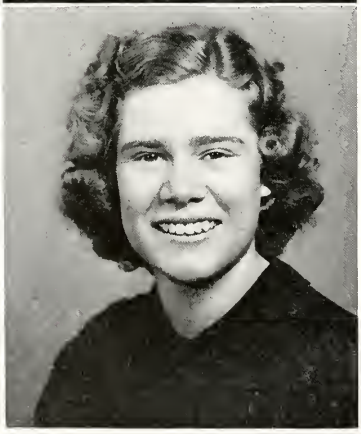

HELEN STONECIPHER

The 1944 Nocatula

FRANCIS HAMPTON
Business Assistant

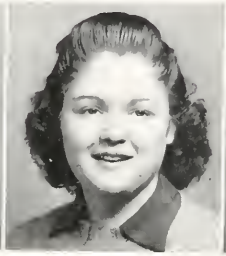

EDITH ALLEN
Typist

GERALDINE WEST
Business Assistant

Staff

NOT PICTURED: Don Thompson, James Emert, Violet Wilson

DEBATE CLUB

ART CLUB

Two of a kind!

CHORUS

Headrick

Patton

Roberts

Yates

Douglas

PHI THETA KAPPA

President . . . . GEORGANNA YATES
Sponsor . . . . . C. O. DOUGLAS

Not Pictured: Catherine Douglas, Frances Cunningham, Evelyn Meadows, Helen Chastain, Elizabeth Selden, Edna Hicks Miller.

Snaps

ORGANIZATIONS

Edith Allen	Jean Carnett	Billy Jean Clower	Marcheta Cochran	Joyce Cooke	Frances Cunningham
Doris Dickson	Catherine Douglass	Virginia Harris	Jean Hart	Marie Hart	Frances Hoback
Helen Ledford	June Linkous	Emily Lowery	Mercedese Lyle	Dorothy McConnell	Ann McKenzie
Evelyn Meadows	Martha B. Patton	Mildred Patton	Leona Pullen	Elizabeth Selden	Marjorie Shoemaker
Mrs. J. M. Melear	Frances Stafford	Mary Alice Stevens	Ruth Tate	George Anna Yates	Mrs. Rhea Hammer

NOT PICTURED—Della McPherson, Billie Kate Smith

SIGMA IOTA CHI

President . . . . . GEORGE ANNA YATES
Vice President . . . . . EDITH ALLEN
Sponsor . MRS. J. M. MELEAR and MRS. RHEA HAMMER
Scribe . . . . . HELEN LEDFORD
Treasurer . . . . . MARY STEPHENS

Eileen Brookhart — Wilma Elrod — Janet Heyer — Evelyn Layman
Marie Lowrey — Margaret Masengill — Virginia Masengill — Martha Bell Miller
Alice Myers — Sara Sue Robertson — Mildred Stevenson — Evelyn Watson — Mrs. Austin Brown
NOT PICTURED—Jean Elliott

KAPPA DELTA PHI

President . . . . . MARIE LOWERY
Vice President . . . . . ALICE MYERS
Secretary-Treasurer . . . . MARTHA BELL MILLER
Sponsor . . . . . MRS. AUSTIN BROWN

Elnora Daniels
Doris Peck
Helen Stonecipher

Mabel Ruth Dewald
Mildred Perry
Frances Gale Wilson

Madge Jacobs
Mildred Rader
Alice Womac

Helen Knight
Jewel Raper
Mrs. T. W. Whitehead

ZETA MU EPSILON

President . . . . . HELEN STONECIPHER
Vice President . . . . . DORIS PECK
Secretary-Treasurer . . . . . HELEN KNIGHT
Sponsor . . . . . MRS. T. W. WHITEHEAD

Betty Aslinger, Jean Biddle, Jane Billingsley, Helen Chastain, Grace Clift
Anna Belle Craig, Laura Lee Fredrick, Claudia Gardner, Frances Hampton, Bessie Headrick
Nellie Mae Hutsell, Marjorie Norman, Marjorie Patching, Louise Roberts, Mary George Shanks
Margaret Smith, Dorothy Swanson, Dorothy Watkins, Nelle Rose Ware, Mrs. Grover C. Graves
NOT PICTURED—Euretha LaFollette, Violet Wilson, Carolyn Miller

ETA UPSILON GAMMA

President . . . . . BESSIE HEADRICK
Vice President . . . . . JEAN BIDDLE
Secretary . . . . . MARJORIE NORMAN
Treasurer . . . . . MARJORIE PATCHING
Reporter . . . . . GRACE CLIFT
Sgt. at Arms . DOROTHY SWANSON
Sponsor . . . MRS. G. C. GRAVES

Martha Crawford
Jean Doris Elliott
Helen Gass
Jean Hart
Margaret Masengill
Evelyn Meadows
Alice Reed
Frances Stafford
Helen Stonecipher
Violet Wilson
Mrs. Andrew Del Vecchio

NOT PICTURED—Sue Robeson, Elne Dyer, Della McPherson, Margaret Weikel

DELTA PSI OMEGA

President . . . . . MARTHA CRAWFORD
Vice President . . . . . JEAN HART
Secretary-Treasurer . . . . . MARGARET WEIKEL
Sponsor . . . . . MRS DEL VECCHIO

ATHLETICS

FOOTBALL

BASKETBALL

GIRLS' BASKETBALL

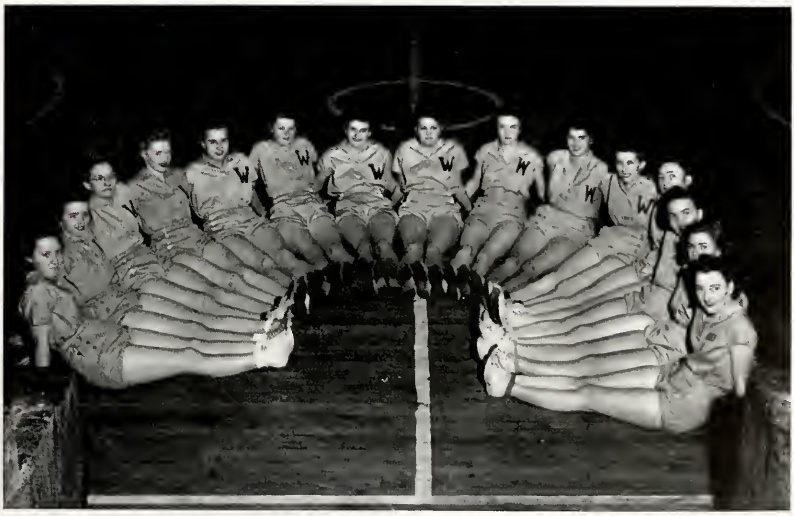

Snaps

FEATURES

Most Beautiful

MARY ALICE STEPHENS

Most Beautiful

SARA SUE ROBESON

T. W. C.

Most Handsome

QUAY MORGAN

Most Beautiful

LEONA PULLEN

Most Beautiful

CLAUDIA GARDNER

Superlatives

Most Handsome

LAVERNE LIVELY

Personalities

Most Athletic:
JEAN ELLIOTT, CLANCY HENLEY

Best All Around:
BESSIE HEADRICK, DAVID GILES

Most Popular:
EMILY LOWERY, LYNN CAMPBELL

Most Talented:
EMILY LOWERY, DAVID GILES

Most Likely to Succeed:
BROWNIE PATTON, CLARK WELCH

Miller Brothers

Etowah's Leading Department Store

Air Conditioned

ETOWAH TENNESSEE

Leeway Lunch

Grade "A" Cafe

STUDENTS WELCOME

Phone 519

Mr. and Mrs. J. T. Williams

ATHENS TENNESSEE

SUCCESS
To All
GRADUATES
Of
TENNESSEE WESLEYAN

S. H. George & Sons

Knoxville, Tenn.

Compliments
of

Strand & Athens Theatres

ATHENS TENNESSEE

Compliments
Of

CITIZENS NATIONAL BANK

Athens Tennessee

MAKE
MANGEL'S
YOUR
SHOPPING HEADQUARTERS

634 Market Phone 7-1626
CHATTANOOGA

Compliments

of

Office Supply Store

The Claudia Shoppe

Biddle & Bridges, Florists

M. & N. Store

Guffey's Food Market

Robinson Food Market

Model Food Store

Farmer's Supply

Etowah Coca-Cola Bottling Co.

Western Auto Asso. Store

Guinn's Dry Cleaners

McMinn County Motor Co.

Ralph P. Thomison

Copenhaver's Jewelers

A. A. McMurray

A Friend

J. C. Penny Co.

Snow Drug Store

CHEROKEE
HARDWARE COMPANY

Sporting Goods
Furniture—Paints
Electrical Appliances

Phone 14

No. 1 Main Athens, Tenn.

EVERYTHING IN
READY-TO-WEAR

KETRON'S

Your Federated Store

PHONE 40

Athens Tennessee

SMITH
CLOTHING STORE

Athens' Only Exclusive
MEN'S STORE

Athens, Tennessee

The
H. T. Hackney Co.

Wholesale Grocery

Athens Tennessee

Compliments
Of

ATHENS TABLE CO.

ATHENS TENNESSEE

Compliments
of

CITY DRUG COMPANY

PHONE 131

Athens, Tennessee

COMPLIMENTS
OF

KNOXVILLE
WHOLESALE FLORISTS

Knoxville - - - Tennessee

MRS. IRA M. BOLTON
Jeweler

Watches Diamonds
Class
Rings — Pins

G. S. HORTON, Mgr.

Athens Tennessee

COMPLIMENTS

of

ATHENS STOVE WORKS

PROFFITT'S

DEPARTMENT STORE

Athens' Fashion Center

ATHENS TENNESSEE

MAYFIELD'S CREAMERY

"JERSEY MAID" ICE CREAM

"JERSEY MAID" MILK — It's Pasteurized

"JERSEY MAID" BUTTER

ATHENS TENNESSEE

Board of Public Utilities

CITY OF ATHENS

Electricity Is Your Best Servant

TVA POWER

JACKSON STREET PHONE 174

• The Official Body of the City Extends Every Good Wish to the Students of Tennessee Wesleyan College. Come Back to the College and to the City for Visits Often.

CITY OF ATHENS,
PAUL J. WALKER, Mayor

ATHENS HARDWARE

ATHENS **TENNESSEE**

COMPLIMENTS
OF

ROBERT E. LEE LAUNDRY
HOTEL ROBERT E. LEE

PHONE 185 **ATHENS, TENNESSEE**

COMPLIMENTS

Riggs-Buttram Lumber Co.

PHONE 105

Athens **Tennessee**

Compliments
of

Russell Motor Co.

Athens, Tennessee

Compliments
of
NEHI BOTTLING CO.
"Best By Taste Test"
PHONE 31-J
Athens Tennessee

COMPLIMENTS
OF
FIRST NATIONAL BANK
Athens Tennessee

MINIT LUNCH CAFE
Students Always Welcome
Owned and Operated by
MRS. E. O. BREEDEN
DUCK IN
Phone 9189

Compliments
of
KNOXVILLE BUSINESS COLLEGE
"The Quality School"
CHURCH AND STATE STREETS
Knoxville, Tenn.

ARCHER & SMITH
PRINTING CO.
1033 North Broadway
KNOXVILLE, TENNESSEE

Creators of
Distinctive
Annuals

35 YEARS
OF
GIVING CONTINUOUS
SATISFACTION
In
DESIGNING
And
ENGRAVING
SCHOOL ANNUALS

KNOXVILLE ENGRAVING COMPANY
KNOXVILLE, TENNESSEE
P. O. Box 4257

Compliments
of

MILES A. RIDDLE
DRUGGIST

SCHOOL SUPPLIES
COSMETICS

PHONE 47

Athens Tennessee

Compliments

of

Cooke Paper Box Co.

Athens Tennessee

Harrod's Thrift Market

FROSTED FOODS

VEGETABLES

MEAT

Phone 89 Athens, Tenn.

THE STAFF
Wishes to Take This Space to
THANK YOU ALL
for Your
COOPERATION
and Wish You a
HAPPY SUMMER

PATRONIZE
OUR
ADVERTISERS

COMPLIMENTS
OF
Athens Plow Company
Athens Tennessee

FOR SCHOOL SUPPLIES
KUHN'S
5c and 10c Store
Athens Tennessee

Compliments
of
PAUL WALKER
Bonds and Insurance
Athens Tennessee

Hammer Supply
"The House of Service"
Building Supplies and Plumbing Goods
PHONE 13
Athens Tennessee

J. NAT MOORE & SON
Hardware and Furniture
EVERYTHING FOR THE FARMER'S HOME
Phone 1 Athens, Tenn.

COMPLIMENTS
OF
MILLER'S
Department Store
ATHENS TENNESSEE

PINION JEWELERS
WATCHES and JEWELRY
DIAMONDS
Easy Payments
Athens Tennessee

Compliments
of
ATHENS FURNITURE EXCHANGE
110 So. Jackson Street
PHONE 24
Athens Tennessee

When You Think of

PORTRAITS

Think of Your Official

NOCATULA
PHOTOGRAPHERS

☆ ☆ ✶ ☆ ☆

S. H. George & Sons

STUDIO—2nd Floor

CHATTANOOGA MERCHANTS' PAGE

LOVEMANS, Inc.

T. H. PAYNE COMPANY

PICKETT'S, Inc.

TEMPLETON'S JEWELERS

MILLER BROTHERS COMPANY

HARDIE & CAUDLE

THE VOGUE

THE FISCHER COMPANY

LeGRAND JEWELRY COMPANY

EDWARDS & LeBRON, Ltd.

Autographs